

Summer 2020

St. Nicholas-at-Wade with Sarre

Parish Council Magazine

**Thinking of Selling?
Why not give us a call
for a free valuation?**

Call now

01843 230690 or 861455 or 848382



Lovetts
PROPERTY SERVICES

01843 230 960

www.lovetts.net

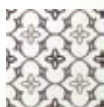

W. S. COLE & SON

FUNERAL DIRECTORS • ESTABLISHED 1893

- ◆ Independent family business for over 100 years
- ◆ 24 hour service throughout East Kent
- ◆ Home visits if required
- ◆ Private Chapel of Rest
- ◆ Traditional & less conventional funerals
- ◆ Excellent reputation for providing a caring & professional service
- ◆ Pre-paid funeral plans

Telephone: 01843 821 253

High Street, Minster, CT12 4BU

Email:

admin@wscole.co.uk

jonathan@wscole.co.uk

WWW.WSCOLE.CO.UK



LJ Surfacing Ltd

Driveway Paving | Concrete Works | Block Paving | Commercial Surfacing

Why choose us?

- Family run business
- Competitive prices
- We take special care of our clients
- Excellent reputation
- Accessible to customers
- Our contractors are available 365 days a year
- We provide full machine gangs



**Over
85 years'
experience**



T: 01233 335 443

Email: ljsurfacingltd@aol.com

M: 07926 586 144

Website: www.ljsurfacingltd.com

Welcome

Welcome to the Summer edition of our magazine which includes local news, updates from local organisations, dates for forthcoming events and some other articles we hope you will find interesting. As always, I would like to thank all those who have contributed to this edition.

Sara Archer (Clerk to the Council)

PLEASE SUPPORT LOCAL BUSINESSES

A big thank you goes to all the local businesses that have advertised and supported the St. Nicholas-at-Wade with Sarre Parish Council Magazine.

Please support local businesses and mention the St. Nicholas-at-Wade with Sarre Parish Magazine when responding to advertisers.

**To advertise please call
01843 269513**

TO ADVERTISE PLEASE CALL

01843 269513

Published by

Community Ad Web Ltd

01843 834160

email info@communityad.co.uk web www.communityad.co.uk



**Supporting the
REBUILD OF BRITAIN**



The views expressed in any published content are solely those of the contributors. The Publishers accept no responsibility for the accuracy of any information contained in the publication. The contents of this magazine including images may not be copied, reproduced, distributed, downloaded or displayed in any form or by any means without the prior written permission of Community Ad Web Ltd. Unless otherwise specified, the authors of the literary and artistic works in the pages in this magazine have asserted their moral right pursuant to Section 77 of the Copyright Designs and Patents Act 1988 to be identified as the author of those works. The Publishers reserve the right not to publish a submission or part of a submission that they consider defamatory or otherwise inappropriate for publication. CommunityAd wishes to advise all readers that it does not endorse or recommend any products or services contained herein. CommunityAd does not, therefore, take any legal responsibility for the advice given by any of the advertisers.

THE OLD GITS

**REMOVALS, STORAGE & RUBBISH
CLEARANCE IN THANET**

Highest level of hygiene precautions!

**With more than 15 years' experience
We will get you moved smoothly & quickly!**

**DOMESTIC REMOVALS – COMMERCIAL REMOVALS
HOUSE CLEARANCE – OFFICE CLEARANCE**

**We offer some of the most competitive
prices so get in touch now for a free quote**

CALL: 01843 832904 • MOB: 07747 860999

M.L ELECTRICAL

All domestic electrical
work undertaken.

No job is too small.

Part P Qualified.
Please contact Mark on:
07710 618 227



**M-Tel GARAGE
SERVICES**

Servicing & Brakes

**All other types of vehicle
repairs carried out**



07710 410545

terrslucock@gmail.com



Chairman's newsletter

What have the Romans ever done for us?

The past few months have been difficult for everyone but it has brought our small communities together. The Thursday evening gathering of residents in The Length and other streets to celebrate the work of the NHS and other key workers has been inspiring. It has been a pleasure to be part of it.

We hope that we will all be able to get back to normal very soon. Your Parish Council has continued to work despite the lockdown. Thanks to Sara, our clerk we have been able to hold remote meetings and progress has been maintained in many areas.

The Bell Meadow looks as good as ever thanks to the work of our handymen and The allotments and Cemetery are improving every month.

By the time you read this we hope to have the gates installed in Sarre and The Bell Meadow Car Park should have been remarked with white lining. This is only possible due to the dedicated voluntary work that your Councillors do for you.

I am most grateful to The Councillors and residents that have continued to do litter picks throughout the lockdown despite having to do this whilst social distancing.

We are still a forward-looking Parish Council that wants to ensure that our villages are as best we can make them. If you have any thoughts on how we can improve, please email our clerk or, better still, please along to our meetings when they restart. We still have two vacancies on The Parish Council and welcome new comers to be part of it.

Link. - <https://m.youtube.com/watch?v=Y7tvauOJMH0>

Gordon Bryant Chairman

Colin Lockitt INDEPENDENT FUNERAL SERVICES

Over 33 years' experience in Broadstairs
Home visits available in Kent



OPEN 24 HOURS 7 DAYS A WEEK
Pre-paid funeral plans
DWP Funerals taken

FORMERLY OF BLACKBURNS
FUNERAL SERVICES

Direct basic funerals from £1050.00

01843 310187 • 01233 367177 • 01304 763031 • 07738 286370

colinlockittfuneralservices@gmail.com

www.lockittfunerals.com



FREE
Quotes

Design, Supply and Installation of Bespoke Joinery Products



Fully Insured

- Internal Doors
- Timber Windows
- Glazing Systems
- Spray Foam Insulation
- Joinery
- Wardrobes

- Staircases
- Flooring
- Decking
- Extensions
- Garden Summer Houses
- And more

07432 288078
✉ a.s.carpentry1@hotmail.co.uk
www.aandscarpentry.com

Plumber Sam

24 hour emergency cover

FREE local call outs

General plumber

Power flushing

'Surestop' Water switches

- 01843 223052
- 0800824730
- 07766 708019

www.plumbersam.co.uk sam@plumbersam.co.uk



MANSTON BOARDING KENNELS AND CATTERY



Manston Road, Margate, Kent CT9 4LS

www.manstonboardingkennelscattery.com



01843 823568



Ramsgate Flooring

Carpets – Vinyl – Laminate

Call us 07951995901

ramsgateflooring@gmail.com

120 Grange Road Ramsgate CT119PT

10% OFF
with this
advert

KG Kent Connections

Pre-booked door to door airport
transfer service at a time to suit you,
with a unique welcome home
grocery service



01227 363377 | 07754 554392

info@kent-connections.com

www.kent-connections.com

LIFETIME DRIVEWAYS

No.1 for Block & Resin Driveways

Drives • Patios • Paths
Block Paving • Resin Bound
Natural Stone • Fencing

0% DEPOSIT
PAYMENT ON COMPLETION

01227 362082 • 01843 491223
Mob: 07731 316879

www.lifetimedriveways.co.uk



Matty's Services Ltd



We will be maintaining
effective protection against
coronavirus whilst we work

Patio Cleaning
Landscaping Gardening
Painting & Decorating
Plumbing
Repairs & Maintenance
Kitchen Fitting
Roof Repairs
Garden Work
Home Improvements



Contact Matt on: **07398 518 205**

Email: mattys.services@outlook.com

Council contacts

The Parish Council meets on the second Tuesday of every month and councillors from Thanet District Council and Kent County Council also usually attend. Members of the public are always welcome and a slot is available for questions so if you would like to ask a specific question, make a suggestion or simply listen to what is going on locally then please come along.

Councillors

St. Nicholas-at-Wade

Gordon Bryant <i>Chairman</i>	01843 847454
Patricia Cheniston	01843 848630
David Divers	v_diver@yahoo.com
Graham North	07701 071334
Lisa Fallon	07833577011

Sarre

Lee Ageros	07446 781059
Peter Radclyffe	01843 847345
Sara Archer <i>Clerk to the Council</i>	01843 821989
James Read <i>Asst' Handyman</i>	via Clerk
Martin Savage <i>Handyman</i>	via Clerk

Contact us

Clerk to the Council:

clerk@stnicholaswithsarre.co.uk

www.stnicholas-at-wade

with sarrepc.kentparishes.gov.uk

Useful Contacts



PSCO Debbie Forsyth	deborah.forsyth@kent.pnn.police.uk
Police non-emergency	101
Police emergency	999 or 112
Thanet District Council	577 000
Kent County Council	03000 416 161
Library (Minster)	821 442
Doctor's Surgery Birchington	848 818
Doctor's Surgery Minster	821 333
St Nicholas Post Office	844 632
School St Nicholas-at-Wade CofE Primary	847 253
School	847 791
St Nicholas Church, The Vicarage	
Bell Meadow Pavillion Committee	bmpavilion@gmail.com
Thanet STD code	01843

Websites

Parish Council

www.stnicholas-at-wadewithsarrepc.kentparishes.gov.uk

Village Hall

www.villagehall.snaw.org.uk

Venues for hire

The Pavilion, Bell Meadow, Bridges Close bmpavillion@gmail.com

Village Hall, The Length www.villagehall.snaw.org.uk

Manor Hall , Manor Road fairbrass901@btinternet.com

During the COVID19 restrictions, meetings are now going to be held remotely via ZOOM. For joining instructions you have to email the Parish Clerk. You can join the video/audio meeting using a Laptop/Desktop computer (Windows/MAC) or most Apple IOS/Android phone/tablet devices. You can link to the Video and/or Audio if you have a microphone/camera as necessary. We recommend that you download ZOOM prior to joining the meeting - <https://zoom.us/download>. To access the Audio only, you do not need to use a computer and can join using a Home or Mobile Phone - using the keypad to enter the meeting ID and Password you will be provided with for the meeting when asked. 2020 (until notified otherwise, all meetings take place online, joining instructions from the Clerk - see above)

Crows Camp Studio



Janet Aldis M.A.

www.crowscamp.co.uk crowscampart@gmail.com
07764279103

Crows Camp Studio, Crows Camp Rd, Bishopsbourne,
Kent CT45JH

From A2, Turn off for Bishopsbourne, pass church on right
Up Station Hill onto Crows Camp Road, bear left at bend
200 yds - drive on right. Ample parking. Disabled access.



Oil painting, Wearable Silk Art, Glass, prints, cards & gifts

**I hope to re-open in August please ring or email
to book an appointment, max 4 people per visit.**

Tuition and workshops for Oil painting, and Silk painting.
Phone or email for details & bookings



Best Feet Forward

Mobile Foot Health Services

FIRST CLASS FOOT CARE
IN THE COMFORT AND
CONVENIENCE OF YOUR
OWN HOME.

Corns ~ Calluses ~ Verruca ~
Athlete's Foot ~ Fungal Nail ~
Nail Cutting

Mobile: 074 29 29 29 44

Email: bestfeetforward@yahoo.com

Facebook: @bestfeetforwardthanet

AN Orchard

Established 1979

Painters & Decorators

INTERIOR & EXTERIOR PAPER HANGING & COVING

anorchard1979@gmail.com

07802 766793

**Free
quotes**

enquiries@highgatedrainage.co.uk
www.highgatedrainage.co.uk



ighgate
rainage
& Plumbing Ltd

NO CALL-OUT CHARGES

- All plumbing & drainage work carried out
- CCTV Surveys
- We specialise in no dig technology



Office Hours: 01227 467713

Out of Hours: 07388 135991

24 hours a day

365 days a year



Call out Service available

Gardening
Groundworks
Double Glazing
Locks
Bathrooms
Kitchens

Heritage work
undertaken



Birchington
Maintenance
Company



07807 517 038

bmc-services@outlook.com



FREE QUOTATIONS

Tiling
Plastering
Painting and Decorating
Carpentry
Roofing
Plumbing & Electrical

Protect Your Property



The idea of being burgled is a worry to many people and the experience of it can be traumatic to victims. As with all types of crime prevention is better than cure.

A simple way to discourage burglars is to reduce the opportunity for them to approach your property.

Criminals will look for properties that:

- Seem unoccupied.
- Have little or no obvious security.
- Have doors or windows left open
- Where they can approach a house without being seen.

A successful break-in may encourage the burglar to return a few weeks later when your house is full of nice new replacement goods.

FENCES AND SHRUBBERY

The location and appearance of fences, gates, trees and hedges are all important in determining whether a property is a high or low risk for a burglar. You want to eliminate possible hiding areas, or easy ways of gaining entry. Overgrown bushes and trees can make it easier for a burglar to get into a home unnoticed.

It helps to have good visibility into the front garden, so low fences (around 1m high) are good there, but at the back, high walls or fences (1.8 metres or 6 feet tall) provide maximum security. Fitting a trellis or plastic spikes to the top of a fence makes climbing it more difficult. Barbed or razor wire or broken glass is not recommended on walls or fences; if you use these, and a person injures themselves on it, you can face prosecution under the Occupiers Liability Act – even if the person was trying to enter your property without your permission. However, you can protect your property with a prickly bush! Hawthorn, pyracantha and holly are all good examples of anti-trespass hedges.



Gravel driveways and paths are better burglar deterrents than paved ones, as it is hard to disguise the sound of someone crunching on loose gravel. Lock up garden tools, ladders and any other items such as bricks which might help an offender break into a property.

OUTSIDE LIGHTING

Good lighting helps to deter a burglar; it also gives security to any welcome visitors to the house. Constant lighting, such as low-level dusk-to-dawn lights (with photoelectric cells, so they only come on when it's dark) should be used at the front and rear of the house. Fit lights out of easy reach, ideally at least 2.25m high.

GARAGES AND SHEDS

One of the first places that some burglars may look is in sheds, garages or outbuildings. Usually they are not as securely built as the home and are often located where visibility is poor which can make them an easier target.

They often contain a ready source of tools for breaking into the main section of the house. Make them just as secure as the house, so that any burglar is forced to take more time and make more noise.

Perimeter checklist

- Is the area around your property free of tools that an offender might use?
- Are sheds and outbuildings locked at all times?
- Does the property have a clear view to the front.
- Have you left packaging from new items purchased sticking out of bins?
- Are all vehicles secure.
- Have you removed all items of value from your car, ie laptops, phones, shopping bags, cash?

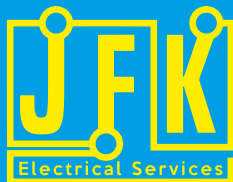

Checkatrade.com
myBuilder.com

With all types of electrical work
undertaken to a presidential standard
01843 263134 | 07411 104206
jfkelectricalservices@gmail.com



**SAXON
ARCHITECTS**

MAXIMISE YOUR HOMELIFE

saxonarchitects.co.uk

CESSPOOL / SEPTIC TANK EMPTYING

S.C.S For that quality service

Southern Cesspool Services

All types of tanks emptied
Septic tanks | Cesspool tanks | Treatment plants
High-pressure jetting of drains | Soakaways etc



01233 646767 / 732407 | 07773 491356
www.southerncesspoolservices.com
info@southerncesspoolservices.com

www.mts-ltd.co.uk



- Blocked drain clearance
- CCTV drain & sewer surveys
- Drain & sewer cleaning
- Cesspool & septic tank services
- Tankering including ADR (hazchem)
- Pollution & flooding solutions
- Waste disposal & recycling

WE'RE
HERE
TO HELP

01233 840624 info@mtscleansing.co.uk

Gore Brothers Ltd



Caring, helpful funeral directors since 1831

Home visits, 24 hour personal attention
and pre-paid funeral plans

18 Station Road, Birchington

01843 841835

HEAD OFFICE
01843 223534



www.gorebrothers.co.uk



CALL US NOW FOR ADVICE
OR A FREE QUOTATION ON:
07713007293

**DIAMOND
REMOVALS**

OUR SERVICES

- ♥ HOUSE MOVES
- ♥ DELIVERIES
- ♥ COLLECTIONS
- ♥ WASTE DISPOSAL
- ♥ RECYCLE
- ♥ HOUSE CLEARANCES



WWW.MDCDIAMONREMOVALS.CO.UK

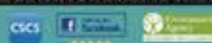

COME AND JOIN

SPEEDWATCH

**TO HELP MAKE YOUR COMMUNITY
A SAFER PLACE**

We are looking for volunteers throughout Thanet to take on the role of a speedwatch volunteer. The volunteer can give as much or as little time as they wish to help make the roads of their village/town safer.

For more information you can email Rob Searle at:

thanetspeedwatch@outlook.com

Or call on:

07491621949



ecochoice Double Glazing

Ecochoice offers a beautiful range of high quality, 'A' rated, double and triple glazed windows, secondary glazing, doors and conservatories in PVCu, aluminium and composite, as well as bi-folding doors. We have a huge choice of styles and coloured frame options to choose from.

Please contact us for a free no obligation quotation

The Barn, Woodchurch Farm, Woodchurch, Birchington CT7 0HE

Thanet: 01843 832619 Canterbury 01227 275475

www.ecochoicedoubleglazing.com

Email: ecochoicedg@gmail.com



INMAN GARDENS FOR ALL YOUR GARDENING NEEDS



With over 20 years' experience in maintaining, building, restoring and designing gardens of all sizes and budgets

01304 813014 • 07963 340918 • info@inmangardens.com

For more information visit www.inmangardens.com

ALBION

Home & Garden Improvement Specialists

ALL BUILDING SERVICES

- Brickwork • Bathroom and Kitchen Fitting •
- Conservatories, Extensions and Loft Conversions •
- Double Glazing Windows and Doors •
- Driveways (Block, Shingle and Concrete) •
- Electrics and Re-wiring •
- Flooring (Tile, Wood and Laminate) •
- Garden Clearance and Tree Surgery •
- Garden Office Buildings/Living Spaces •
- Groundworks, Drainage, Concrete Pumping •
- Painting and Decorating •
- Plumbing and Heating Systems •
- Roofing (Specialist in fibre glass and rubber flat roofs) •

PLEASE CONTACT US FOR A FREE ESTIMATE

01227 264399 • 07999 196737

www.albionhomeandgarden.co.uk
albionhomeandgarden@gmail.com



01843 235910

thanet@caremark.co.uk



LIVE-IN CARE SERVICES PROVIDED BY CAREMARK THANET, DOVER AND CANTERBURY



YOUR HOME YOUR CARE YOUR LIFE

A popular alternative to living in a residential care home, our live-in care service enables you or a loved one to receive tailored, professional support in the comfort of your own home.

Call Caremark Thanet, Dover and Canterbury now for more information

www.caremark.co.uk/thanet

www.caremark.co.uk/dover



A NEW, FREE Telephone Befriending Service



Ageless Thanet launched a Volunteer Telephone Befriending Service in April, to help Thanet's over 50s to feel more connected during lockdown.

Befriending Services can sometimes have negative connotations, with assumptions that it is a service for the elderly or frail; but Ageless Thanet want you to know that this is not the case! Many of us have found the physical separation from our family and friends challenging during lockdown, and it has been very easy for feelings of loneliness and low mood to creep in, even if you live with other people. It is completely normal to need other people in your lives, not just the person/people you live with; you don't have to be alone to be lonely.

They have a bank of lovely volunteers ready and waiting to make regular informal and friendly telephone calls to local over 50s. Can you help link them with people who might appreciate a relaxed weekly call?

Angela is one volunteer who has been making regular befriending calls. Not only does she see the benefit for the people she calls, but she also enjoys making the calls herself.

She says:

"I've found that some people who have been isolated and on their own, really appreciate the calls simply for the opportunity to talk to someone. Others who may not be alone, appreciate the opportunity to talk to someone 'different'.

These calls often include a range of topics, both serious and 'fun,' and both myself and the Befriendee usually have a few laughs during the call. There is always something in general that we can both talk about, and other subjects that crop up that we find we both have a particular experience of, or interest in - some of the topics have been quite unexpected, and we wonder, 'how did we get onto that?' which also raises a smile. The topics have been varied - sharing trips down memory lane, talking about books and films, hobbies, pets, holidays, cooking - so many



things that might seem to be 'run of the mill' conversations, but talking about them with someone new can bring a different interest and perspective to them.

I enjoy the calls as much as the person I'm talking to, both for sharing thoughts and ideas, and also there's always something new to learn for both of us! I find being a telephone befriender both rewarding and enjoyable (without wishing to sound too gushing), but it's true."

Whilst this service was initially launched in response to Covid-19, Ageless Thanet has decided that this will continue to run once lockdown is over. If you, or someone you know, would like a weekly call to have a friendly chat, please call **01843 210005**, or email **info@agelessthanet.org.uk**

Interested in joining Ageless Thanet? You don't have to be aged 50+ to volunteer with them, they recruit anyone over 18. They would love to hear from people who might like to become a volunteer telephone befriender or new 'online social' host (always with their assistance and support). They create bespoke volunteering opportunities which work around the comfort, skills and availability of each individual, and you can give as much or as little time as you like. For more information call **01843 210005** or email **info@agelessthanet.org.uk**

C.R. BRYANT

Painter & Decorator

City & Guilds C.I.T.B

07816080970

- Over 15 Years' Experience
- Fully Qualified
- Fully Insured
- Very Clean & Tidy
- Special Rates for OAPs
- All Interior & Exterior Decorating
- Gutter Cleaning
- Formerly with Baker & Son
- Free Quotes

City & Guilds

J McCARTHY BUILDING SUPPLIES LTD

LARGE STOCKS OF

Blocks

Cement

Jumbo Bags

Gravel

Aggregates

Top Soil

Sand

C/Concrete

Ballast

Block Paving

Grab Lorry Hire

Decorative Aggregate

Ready Mix Concrete

Logs & Kindling

Coal & Bottle Gas

Tel: 01843 823 485

Tel: 01843 823 274

Email: salesjmcmacld@gmail.com

Manston Road, Nr Spitfire Museum,
Margate, Kent CT9 4LS

WhiteChappell

PROPERTY MAINTENANCE

Various Jobs at Affordable Prices

Call us Today for a Free Estimate on
01227-738386 or 07764-679411

- Painting & Decorating
- General Household Repairs
- Carpentry & Joinery
- Kitchen Fitting Service
- General Plumbing & Electrical Services
- Free Local Estimates
- Double Glazing Windows & Door Repairs



www.whitechappell.co.uk

E: gw@whitechappell.co.uk

5 Almond Court, Canterbury, Kent CT4 7TL

gordon moore DECORATING

Based in Whitstable, Kent.
Over 40 Years' Experience

Interior & Exterior
Painting and Decorating.

Fully Insured
Free Quotes & Estimates



Contact Gordon on: 07775 647 154
gordonmooredecorating@mail.com

Lmk Property Services

- Fascia, Soffits and Guttering
- Painting and Decorating
- Kitchen Refurbishment
- Carpentry/Joinery
- Bathrooms
- Tiling

Fully Insured and
Recommended on
myBuilder.com

Find us on Facebook



Mobile: 07708811175

Email: Lmkfordham@hotmail.com

D.R Hudd Plastering Contractors
07900 533042 • daniel.hudd@sky.com

Domestic & Commercial Work
Insurance Work Undertaken
Free Estimates

Over 20 years' experience

fsb



www.drhuddrefurbishments.com

Westgate & Birchington Inner Wheel Club

Westgate & Birchington Inner Wheel Club have been busy sourcing and sewing 'Scrubs' for the NHS.

Every month when we meet, we hold a raffle at £1 a head. All the profit from the raffle goes to our 'Disasters Fund', which is kept separately from the ordinary charity account. Then when there is a disaster or trouble of any sort we can donate a sum quickly. As we felt that the coronavirus pandemic was likely to be the most disastrous event in most of our lifetimes, it was important to help in any way we could. A few of us joined the 'Margate Scrubbers' who were making 'scrubs' for the QEOM. They were also making scrubs for 'Hot Hubs' where some local GP's were gathering to deal with possible coronavirus patients, and several local care homes have been issued with the scrubs too!

We donated £200 from our disasters fund and then several members generously donated, who were not sewers but wanted to help, which raised the sum donated to just over £450. We sourced 160 metres of royal blue material, tapes for the drawstrings and thread.

This will make 60 sets of scrubs. Margate Scrubbers have taken orders for specific colours and sizes, so that they can conform to the usual uniform colours etc. The first 40 have already been delivered to the maternity unit at QEOM, with a further 20 going to the Pilgrims Hospice.

We also discovered that a local firm, AllStyles, in Minnis Bay, which usually makes plastic signage, had started to produce, at their own expense, PPE visors for the NHS. When they ran out of their own materials they asked for some donations, and we donated £200 to them to purchase more plastic and other materials which were needed. Our partner Rotary club, Westgate & Birchington, also made a donation to the visors' production.



The photos show

Hazel taking delivery of the bale of material. It took 2 people to hold it, but fortunately as it was over 9 feet long they could still socially distance themselves!

One of our members, Carla Latchford sewing at home. She said 'I am proud to be doing my bit for the NHS'.

Hazel Hedges dressed up in some scrubs, with the rainbow logo on the top pocket. She said 'They were rather large as they were XL, and the trousers were very long!'

Sets of completed scrubs.

President Jacquie Agnew and Treasurer Louise Stokes donating the cheque and trying on the visors at AllStyles Signs and a close up of the visors with the rainbow logo on.



BROOKER & SONS ROOFING SPECIALISTS

We are a small, family run business with more than 20 years of roofing experience.

Roofing Services | Roof Repairs
Pitched Roofing | Flat Roofing
Fascia, Soffit & Guttering
GRP Roofing | Lead Roofing | New Roofs

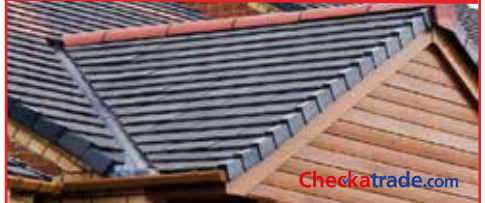

Call us to arrange a free, no obligation quote on **01843 866 078** or **07956 257 886**
email info@brookerandsonsroofing.co.uk
www.brookerandsonsroofing.co.uk

RoofBuild Ltd "FLAT ROOFING SPECIALISTS" 20 YEAR GUARANTEE ON ALL FLAT ROOFS

- GRP Fibreglass
- Approved Installers
- High Performance Torch Felts
- References Available
- General Roofing & Building Repairs
- £5 Million Public Liability



Checkatrade.com
Where reputation matters

Free Survey & Quotations
01227 806122 • 07832571694

059

This is The 1:1 Diet.

The one that comes with a personal diet Consultant to give you a big dollop of support, deliciously nutritious products and a you-shaped weight loss Plan.

Want the weight gone?
Do the one-to-one.

Hi, I'm your local Consultant:

Call Colin on **07854776057**

Come and see me in my store in Maple leaf business park Manston or I can visit you.



THE 1:1 DIET
by Cambridge Weight Plan

The UK Government's COVID-19 recovery strategy

As the UK exits phase one of the Government's response, where the Government has sought to contain, delay, research and mitigate, it will move through two further phases.

Phase two: Smarter controls

Until the UK can reach phase three, the Government will gradually replace the existing social restrictions with smarter measures that balance its aims as effectively as possible.

The Government will enact measures that have the largest effect on controlling the epidemic but the lowest health, economic and social costs.

These will be developed and announced in periodic 'steps' over the coming weeks and months, seeking to maximise the pace at which restrictions are lifted, but with strict conditions to move from each step to the next. The Government will maintain options to react to a rise in transmissions, including by reimposing restrictions if required.

Over time, the Government will improve the effectiveness of these measures and introduce more reactive or localised measures through widespread, accurate monitoring of the disease. That will enable the lifting of more measures for more people, at a faster pace.

Meanwhile, the Government will continue to increase NHS and social care capacity to ensure care for all COVID-19 patients while restoring 'normal' healthcare provision.

Phase three: Reliable treatment

Eradication of the virus from the UK (and globally) is very unlikely. But rolling out effective treatments and/or a vaccine will allow us to move to a phase where the effect of the virus can be reduced to manageable levels.

To bring about this phase as quickly as possible, the Government is investing in research, developing international partnerships and putting in place the infrastructure to manufacture and distribute treatments and/or a vaccine at scale.

To read the full recovery strategy, visit www.gov.uk/government/publications/our-plan-to-rebuild-the-uk-governments-covid-19-recovery-strategy/our-plan-to-rebuild-the-uk-governments-covid-19-recovery-strategy

Steps of adjustment to current social distancing measures

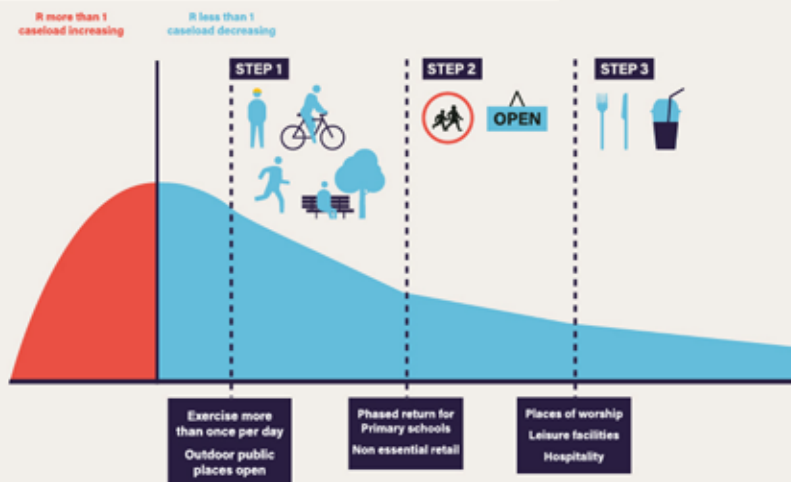



Coronavirus

How to get tested



If you think you might have coronavirus you can now have a test.



The signs of coronavirus are:

- High temperature
- Or a new and continuous cough
- Or loss of smell or taste



If you or anyone you live with has any of these signs then you must all stay at home.

You can find out how to get a test and how long you need to stay at home at **[nhs.uk/coronavirus](https://www.nhs.uk/coronavirus)**

STAY ALERT ▶ CONTROL THE VIRUS ▶ SAVE LIVES

BRANCHING OUT

LOCAL, FAMILY-RUN BUSINESS

Fencing, Decking, Patios, Pathways,
Driveways & All Garden Work

Fully qualified in all resin bound works
So give your existing driveway or pathway
A NEW LEASE OF LIFE

• Fully Insured • All Work Guaranteed
call **07834 594599**

Checkatrade.com
www.checkatrade.com/branchingout

KCC & TRADING STANDARDS APPROVED



051

051
(you put this
down twice)



**Selected cars now fitted
with protective screens**

The app that allows you to achieve the following:

- ① **YOU CAN**  select and request your own driver and vehicle, straight to your location.
- ② **YOU CAN**  see how much the fare is before your journey, with the online price calculator.
- ③ **YOU CAN**  pay by debit or credit card automatically on the secure site.

The app is very easy to use,
just go to the website
click on client tab
and just follow the instructions.



To download the app direct from website go to:
www.appataxi.cab



bespoke hardwood plantation shutters

- Affordable plantation shutters
- Family run business
- Variety of styles and colours
- Venetian, vertical and roller blinds



Contact us today for a free
no-obligation quotation!

T: 01843 841126 / M: 07961 069099
E: shuttereddreamsco@gmail.com
W: www.shuttered-dreams.co.uk



avelo
companionship & support at home

Companionship
Respite Cover
Dementia Care
Hospital to Home
Live In Care
And much more...



Call for a
free home
assessment

Do you or your loved one need
care or support at home?

📞 **01843 307067**
🌐 www.avelocare.co.uk

SMB PLUMBING & HEATING

PLUMBING, HEATING & GENERAL BUILDING

Gas Boiler | Combustion Analysis | Cooker | Pipework
Fire Meters | Range Cooker | Water Heater
No call-out charge | Unvented Cylinders
Family-run business | No job too small | OAP rates

City &
Guilds
Qualified

gas
safe
REGISTER

For a friendly and reliable
service please call

07792 255224 | 01843 291384

DRW ROOFING

- Fibre glass flat roofing • New roofs
- Roof repairs • Lead work
- Chimney pointing & flaunching
- Fascia, soffits and guttering

BBA
Approved

Fully Insured and All Work is Guaranteed

Call Dave for a Free Quote

07596 166084 or 01227 506149

or Email: drwroofing@outlook.com



EAST KENT PRO TILING

- Floor & Wall Tiling
- Bathrooms & Wetrooms
- Fully Insured
- All Work Guaranteed

T: 07896 060 811

E: info@eastkentprotiling.co.uk

W: www.eastkentprotiling.co.uk

Find us on:
facebook



myBuilder
TRADING
STANDARDS
APPROVED

Checkatrade.com



CARPENTRY 1

OVER 20 YEARS' EXPERIENCE

NVQ LEVEL 3

QUALIFIED CARPENTER & JOINER

M: 07889977888

E: CARPENTRY1@OUTLOOK.COM

Checkatrade.com

Find us on:
facebook

The Summer Reading Challenge is back – **digitally**

The popular annual Summer Reading Challenge for children aged 4-11 is under way once more through KCC's libraries service – despite the library buildings themselves being currently closed.

This year's theme is "Silly Squad" which is all about funny books, happiness and things that make us laugh. Children taking part in the challenge will join the Silly Squad, an adventurous team of animals who love to have a laugh and get stuck into many different kinds of funny books.

Children's reading can dip during the long summer holidays if they do not have regular access to books and encouragement to read for pleasure, and the annual Summer Reading Challenge is intended to address this.

Last year, 19,111 Kent children took part in the Summer Reading Challenge (Space Chase – 2019) – with 11,175 children completing the Challenge – significant increases of 12% and 15% respectively on 2018.

Usually children visit their local library to register and collect a wallet, stickers and other rewards as they progress through the challenge, reading a total of six books.

However, with the disruption caused by COVID-19 causing public libraries to be currently closed, the 2020 Challenge will work in a different way. For the first time in Kent, it is going to be a digital-only activity to keep children reading and support parents and carers with children already at home.

Silly Squad launched on Friday 5th June with a special day of curated virtual events on the Summer Reading Challenge's Facebook page. It includes special super silly readings, family activities and draw-a-longs from guest celebrities and authors. The challenge then runs through the summer until the end of September.

The digital challenge will be free to access, featuring games, quizzes and downloadable activities to incentivise and encourage children and their families to take part in reading related activities at home.

Children can choose their own reading goals, create book reviews, play games and collect virtual rewards. Parents and guardians can register their children online at:

www.sillysquad.org.uk via the safe, sign-up process.

Although library buildings are closed, Kent Libraries will continue to deliver the Challenge by promoting it to families, and e-Books and e-Audio books are free to borrow from www.kent.gov.uk/libraries with titles for children as well as adults. eBooks and eAudio are automatically returned so you do not have to keep an eye on the due date.

There will also be weekly virtual Silly Squad-themed creative craft challenges during the Challenge, visit:

www.facebook.com/KentLibrariesArchives
Find out more about the Challenge at :
www.summerreadingchallenge.org.uk.





Stringers

HOME & GARDEN SERVICES

Over 30 years in the building and landscaping industry in Kent

- ✓ Building
- ✓ Decorating
- ✓ Kitchens
- ✓ Bathrooms
- ✓ General gardening and lawn maintenance
- ✓ Landscaping

Call for a **FREE** quote and advice
07492 892288
info@stringershomeandgarden.co.uk
www.stringershomeandgarden.co.uk



AUNTIE KIRSTY'S CANINE CARE

We **LOVE** them
as **YOU** do



07826 708904
www.auntiekirstyscaninecare.co.uk

With 30 years experience, we can supply & design all types of roofing

Find us on 

ROOF 4 LIFE

FULL CONSULTATION • RANGE OF ROOFING • FREE QUOTES

- Flat roofing specialist
- Fibreglass roofing
- Felt roofing
- Free fascias & guttering on all new roofs
- All roofing work undertaken

NO JOB TOO SMALL
ie summerhouses and sheds

www.roof4life.co.uk
01227 788613 / 07737 349930

All work guaranteed

10% discount with this advert



Olsen & Co

General Builders

Double Glazed Windows & Doors | Porches
 Conservatories | Soffits & Fascias
 Guttering | Cladding
 Plastering, Rendering & Repairs

www.olsen-co.com | olsencogeneralbuilders@outlook.com
 01843 833105 | 07969 518767 | olsen.co35@yahoo.com



Goodplumbing.co.uk

Plumbing
Heating
Oil / Gas
Boiler Controls
Solar Thermal



T: 01227 290117
 E: info@goodplumbing.co.uk
 W: www.goodplumbing.co.uk

SECURITY SHREDDING SERVICE



Prevent fraud and securely destroy
 utility bills • bank statements
 cheque book stubs
 old credit cards • back-up cds
 credit card statements

Castles SECURITY SHREDDING
 simply call **01304 373251** for details
www.castles-security-shredding.co.uk

Castles and the castle logo are trademarks™ of Castle Ltd

Harts Brickwork, Driveways & Landscaping

Brick Walls, Repairs & Repointing
 Patios, Paths & Driveways
 Close Board Fencing & Repairs
 Concrete Braking, Removal & Repairs

Free quotes on all works!

T: 07961 611253
 E: hartsbrickwork@outlook.com



What to do in the garden in the **summer**

July brings long, warm days that continue late into the evening - perfect for pottering in the garden after work, hosting barbecues, and enjoying your beds and borders as they reach their peak.

For advice on what to get started on this summer, check out the 'what to sow & grow in July' page (website bottom right). In the meantime, here's a list of jobs to keep on top of:



TIMELY TIPS

1. Summer can still throw out a few surprises – make sure tall plants and climbers are well supported in case of bad weather.
2. Water at dusk to reduce evaporation and use mulch to retain moisture around plants.
3. Terracotta pots are prone to evaporation so dampen the pot down to keep roots inside cool and damp.
4. Regularly deadhead bedding and perennial plants to encourage new blooms for as long as possible.



IN THE FLOWER GARDEN

- Cut back faded perennial plants to keep borders tidy.
- As your penstemon flowers fade, cut them back to just above a bud to encourage more flowers.
- Cutting back growth in hanging baskets can encourage new flowers and foliage and will revive the display. Make sure you that feed your baskets well after doing this.
- Cut back hardy geraniums and delphiniums after the first flush of flowers to encourage new growth and further blooms.
- Continue to tie in and train new growth on climbing plants.
- Prune wisteria now. Just remove the whippy side-shoots from the main branch framework to about 20cm from their base (about five leaves from the main stem).
- Prune lupins to encourage further flowers.
- If you need to prune your deciduous magnolia, now's the best time to do it.
- Divide clumps of bearded Iris so they have time to form roots and flowers buds for next year before the cold weather arrives.
- Take cuttings from your favourite tender plants for overwintering indoors. Cuttings can also still be taken from shrubs and herbaceous perennials.
- Deadhead bedding plants and perennial plants to stop them self-seeding and to encourage further flowering.
- Deadhead your roses to keep them looking tidy. Leave the flowers in place if your rose produces attractive hips (seed pods).
- Deadhead sweet peas regularly to keep them blooming. Water daily in dry weather.
- Capture seed heads from dandelions and other weeds. Collect them before they get a chance to release their seeds and spread throughout your garden.
- Keep an eye out for pests on plants, early treatment is best.
- Stop rust damaging hollyhock foliage by pruning out affected leaves and/or spraying with a fungicide.

- Look out for clematis wilt. Symptoms include wilting leaves and black discolouration on the leaves and stems. Cut out all affected material and dispose of it in your household waste.
- July is a good time to spray ground elder, bindweed and other persistent weeds with a glyphosate-based weed killer as the plants now have lots of leaf surface area with which to absorb it.
- Use water butts instead of tap water as often as you can when watering your plants.
- Turn the content of your compost bin every month to keep it well aerated.
- Keep bird baths topped up in hot weather.
- Remove floating blanket weed from ponds by twirling it around a stick or garden cane. Before composting it, pile the weed close to the pond for a few hours so any displaced creatures can crawl back into the water.



LOOKING AFTER YOUR LAWN

- This is your last chance to feed your lawn with a special lawn fertiliser to encourage healthy green growth.
- Water your lawn during hot weather, particularly newly seeded or turfed lawns. Don't allow new lawns to dry out.
- If you're experiencing prolonged dry weather, set your mower blades higher to reduce stress on the grass.
- Warm weather encourages rapid weed growth - apply specific lawn weed killer to tackle this problem.
- If your lawn is infested by ants, brush out the nests on a dry day. Always brush them away before mowing.
- Recut any lawn edges if needed and install lawn edging to make future maintenance easier.
- Look after your aphid eaters - ladybirds, hoverflies and lacewings feast on greenfly and blackfly so it's worth protecting them.
- Look for aphids on the underside of leaves - rub them off by hand or spray with an insecticide to prevent them multiplying. Alternatively use natural pest control such as Lacewing larvae.
- Keep an eye out for scarlet lily beetles on your lilies - remove and crush any you see. Also check for the sticky brown larvae on the underside of leaves.
- If your plants are wilting for no obvious reason, check for vine weevils by tipping your plants out of their pots and looking for 'C' shaped creamy maggots amongst the roots. Treat with nematodes if vine weevils are spotted.
- Prevent slugs attacking your young plants by using pest control. For container plants apply copper tape.

OTHER JOBS ABOUT THE GARDEN

- Water the soil around the base of plants rather than the foliage. Make 'pools' around individual plants so that the water is directed straight to the roots where it's needed.
- Water containers and baskets thoroughly in hot weather. Continue to feed them with a balanced liquid fertiliser every 2 to 4 weeks.



**Thompson
& Morgan**

Experts in the garden since 1855

www.thompson-morgan.com

Summer Boiler
Servicing Offer
£45 inc VAT

FREE no obligation quotes on
boiler and central
heating installations.
Finance options available.



ONE CALL GAS SERVICES

DESIGN • INSTALL • MAINTAIN

- ✓ Boiler breakdowns & servicing (Manufacturer Approved)
- ✓ Boiler installations ✓ Cooker installations
- ✓ General plumbing works
- ✓ Landlords Gas Safety Certificates (CP12)
- ✓ Powerflushing

Up to 12 years
manufactured
backed parts &
labour warranty
on selected
boilers



T: 01227 206 247

E: info@onecallgasservices.co.uk

W: www.onecallgasservices.co.uk